

**RUSH  
WITT &  
WILSON**



**6 Holliers Hill, Bexhill-On-Sea, East Sussex TN40 2DY  
£245,000 Freehold**



**A three bedroom cottage, situated in this beautiful Old Town location of Bexhill, within close proximity of Bexhill town centre. Internally the property comprises living room, fitted kitchen/breakfast room, three double bedrooms and bathroom suite. Other internal benefits include gas central heating to radiators and double glazed windows and doors throughout. Externally the property boasts private extensive in size rear garden. Viewing comes highly recommended by Rush Witt & Wilson, Bexhill.**



**Inner Porch**

With entrance door.

**Living Room**

21'3 x 14'9 (6.48m x 4.50m)

Double glazed bay window to the front elevation, double radiator, stairs leading to the first floor, double windows leading to the kitchen.

**Kitchen/Breakfast Room**

13'1 x 8'8 (3.99m x 2.64m)

Double glazed windows overlooking the rear garden, integrated electric oven, four ring gas hob with extractor canopy above, door leading to the side elevation, sink with drainer and hot and cold tap.

**First Floor**

**Landing**

Access to loft space via loft hatch, storage cupboard.

**Bedroom One**

15'5 x 9'10 (4.70m x 3.00m)

Double glazed bay window to the front elevation, double radiator.

**Bedroom Two**

12'2 x 8'7 (3.71m x 2.62m)

Double glazed windows overlooking the rear garden, built-in wardrobe cupboards, radiator.

**Bedroom Three**

12'3 x 7'11 (3.73m x 2.41m)

Double glazed window to the front elevation, radiator.

**Bathroom**

Dual aspect with windows to the side and rear elevations, suite comprising wc with low level flush, pedestal mounted wash hand basin with hot and cold tap, panelled bath with chrome mixer tap and hand shower attachment.

**Outside**

**Rear Garden**

Fenced to all sides, mainly laid to lawn, patio areas suitable for alfresco dining and some shrubbery.

**Agents Note**

Council Tax Band - B

Fixtures and fittings: A list of the fitted carpets, curtains, light fittings and other items fixed to the property which are included in the sale (or may be available by separate negotiation) will be provided by the Seller's Solicitors.

**Important Notice:**

1. Particulars: These particulars are not an offer or contract, nor part of one. You should not rely on statements by Rush, Witt & Wilson in the particulars or by word of mouth or in writing ("information") as being factually accurate about the property, its condition or its value. Neither Rush, Witt & Wilson nor any joint agent has any authority to make any representations about the property, and accordingly any information given is entirely without responsibility on the part of the agents, seller(s) or lessor(s).

2. Photos, Videos etc: The photographs, property videos and virtual viewings etc. show only certain parts of the property as they appeared at the time they were taken. Areas, measurements and distances given are approximate only.

3. Regulations etc: Any reference to alterations to, or use of, any part of the property does not mean that any necessary planning, building regulations or other consent has been obtained. A buyer or lessee must find out by inspection or in other ways that these matters have been properly dealt with and that all information is correct.

4. VAT: The VAT position relating to the property may change without notice.

5. To find out how we process Personal Data, please refer to our Group Privacy Statement and other notices at <https://rushwittwilson.co.uk/privacy-policy>







GROUND FLOOR  
403 sq.ft. (37.5 sq.m.) approx.

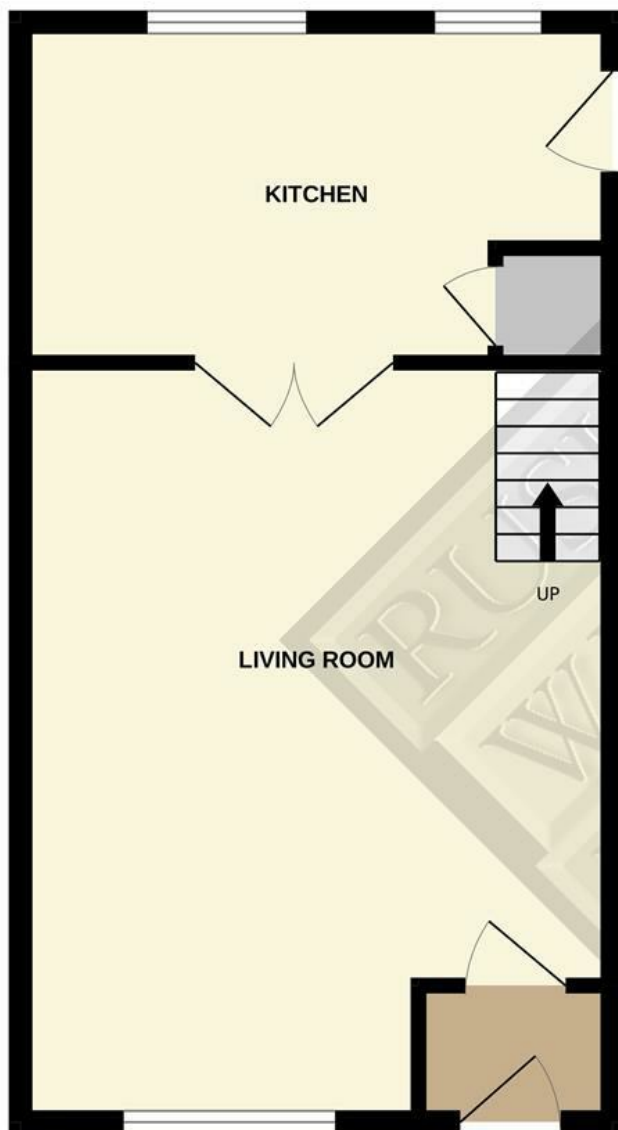

1ST FLOOR  
490 sq.ft. (45.5 sq.m.) approx.

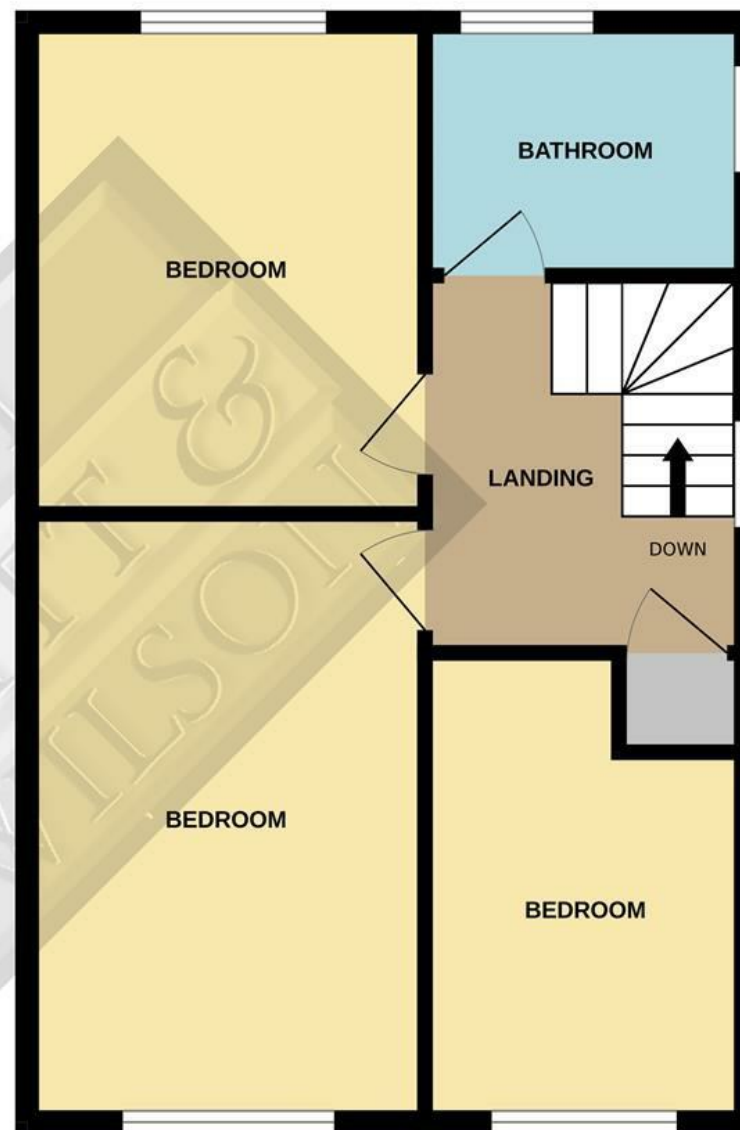

TOTAL FLOOR AREA : 893 sq.ft. (83.0 sq.m.) approx.

Whilst every attempt has been made to ensure the accuracy of the floorplan contained here, measurements of doors, windows, rooms and any other items are approximate and no responsibility is taken for any error, omission or mis-statement. This plan is for illustrative purposes only and should be used as such by any prospective purchaser. The services, systems and appliances shown have not been tested and no guarantee as to their operability or efficiency can be given.  
Made with Metropix ©2025

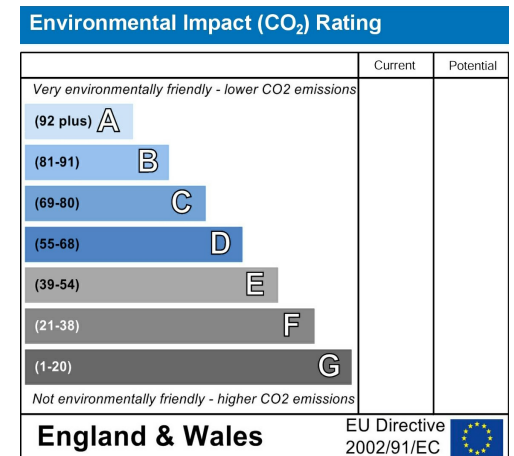
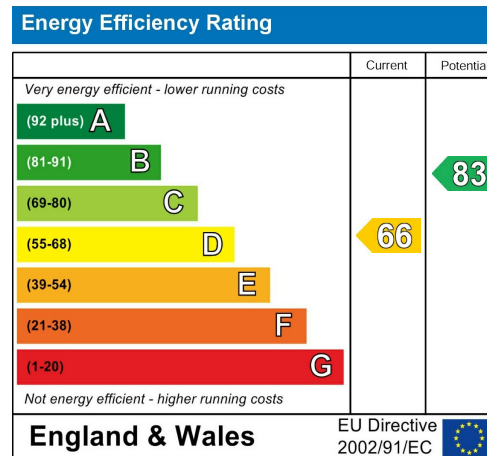
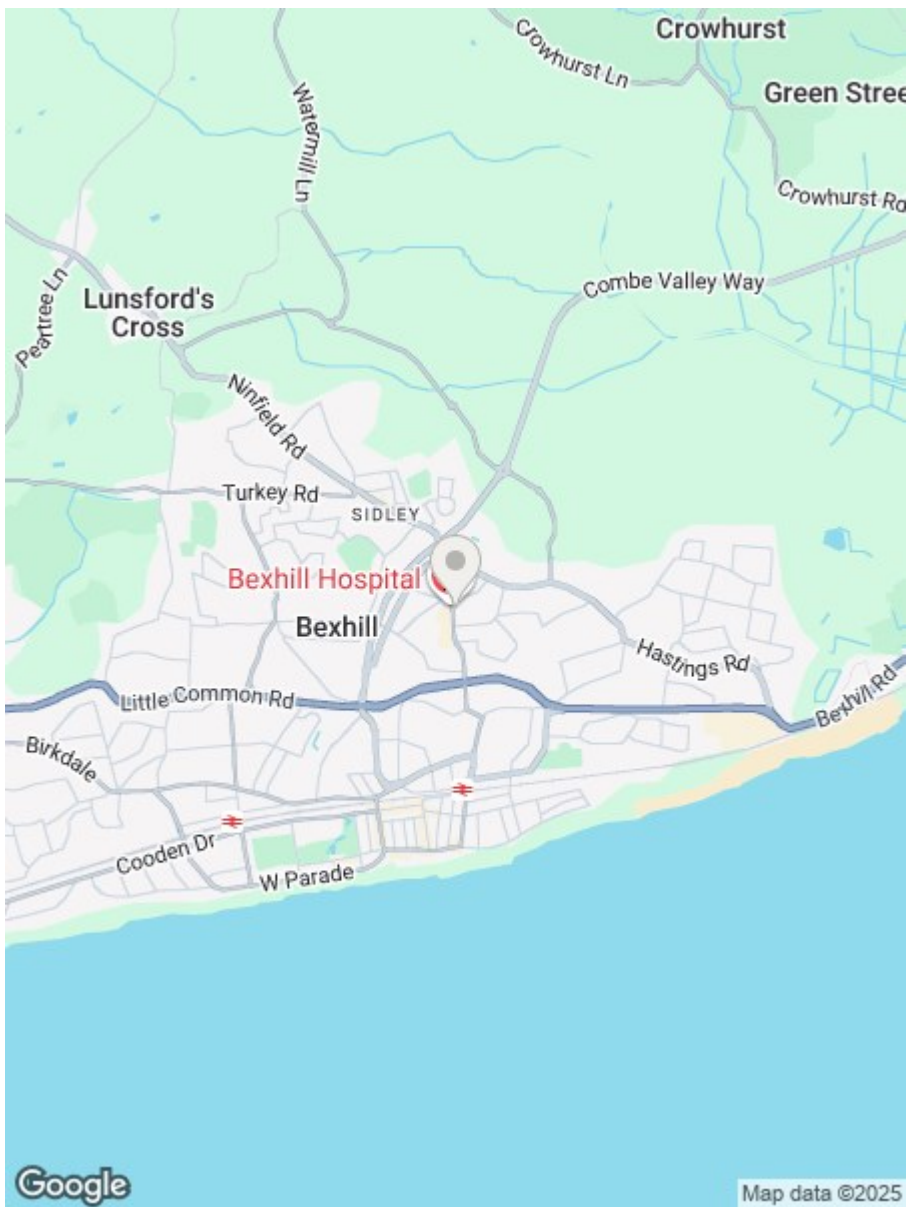

**RUSH  
WITT &  
WILSON**

**Residential Estate Agents  
Lettings & Property Management**



**3 Devonshire Road  
Bexhill-on-Sea  
East Sussex  
TN40 1AH  
Tel: 01424 225588  
bexhill@rushwittwilson.co.uk  
www.rushwittwilson.co.uk**